

Rev-plan 311

PLAN SHOWING THE PROPOSED RESIDENTIAL BUILDING AT PLOT NO: 17
 NANDA GOPAL NAGAR NO:151, NANMANGALAM VILLAGE SAIDAPET TALUK
 CHINGLE PUT DISTRICT IN S. NO: 300 ST. THOMAS MOUNT PANCHAYAT UNION
 FOR MR. R. GOVARDHAN.
 SCALE: 1"=8'-0" (1:100)

Planning Permit No. A/527/91
APPROVED
 SUBJECT TO THE CONDITIONS IN THIS OFFICE LETTER.
 No. A/25610/90 Date 6-5-91
S. Jayaram
 FOR MEMBER SECRETARY
 MADRAS METROPOLITAN
 DEVELOPMENT AUTHORITY
 MADRAS 60 0038

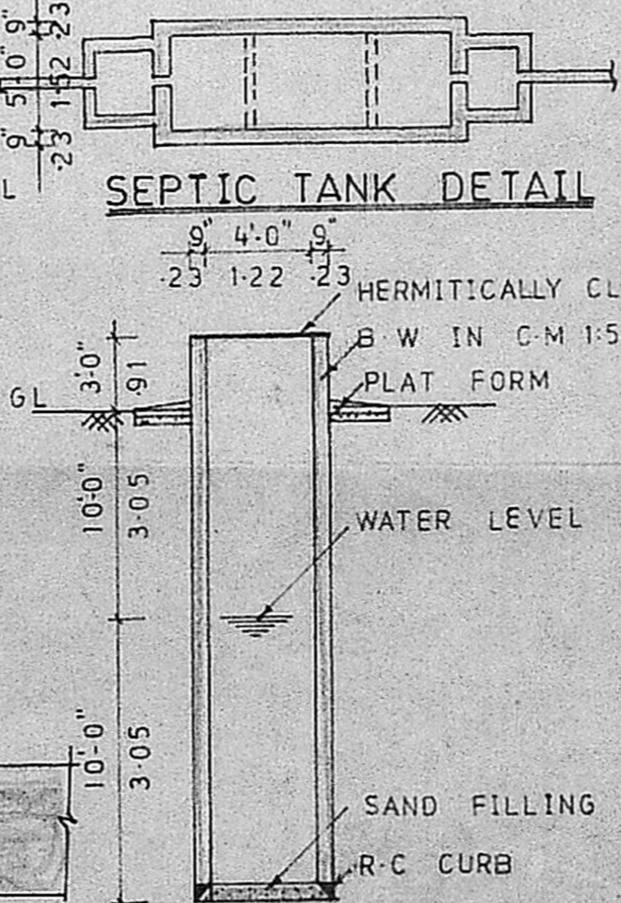
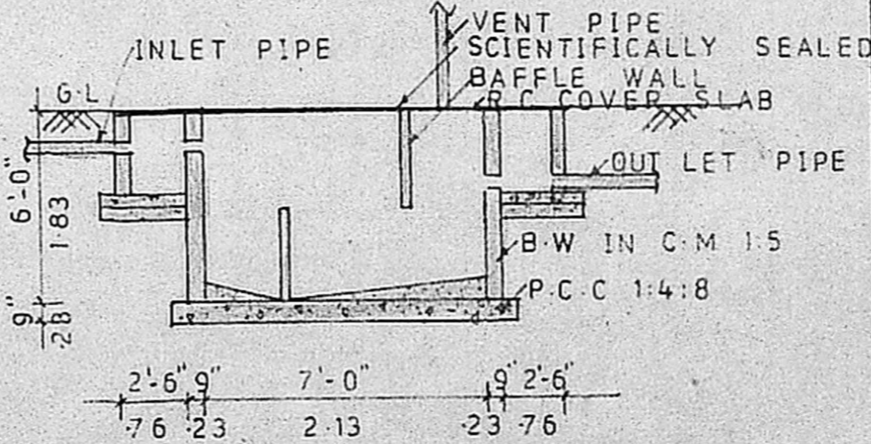
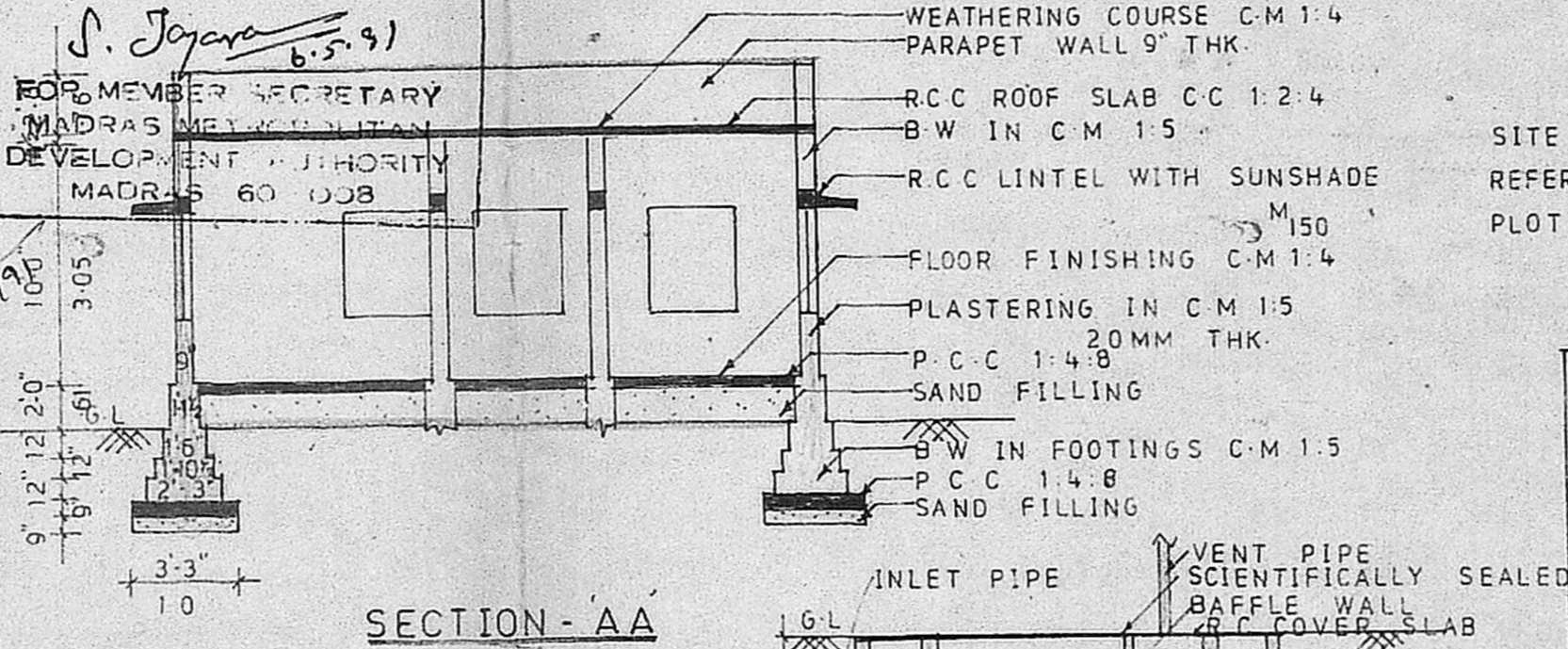
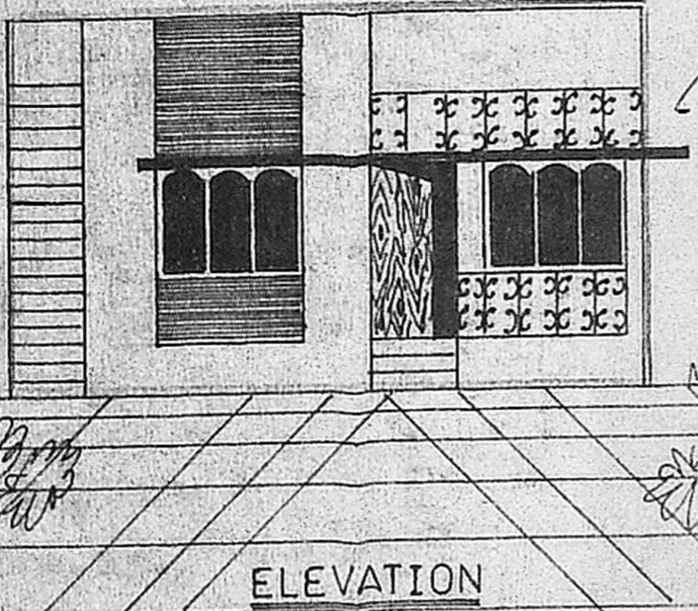
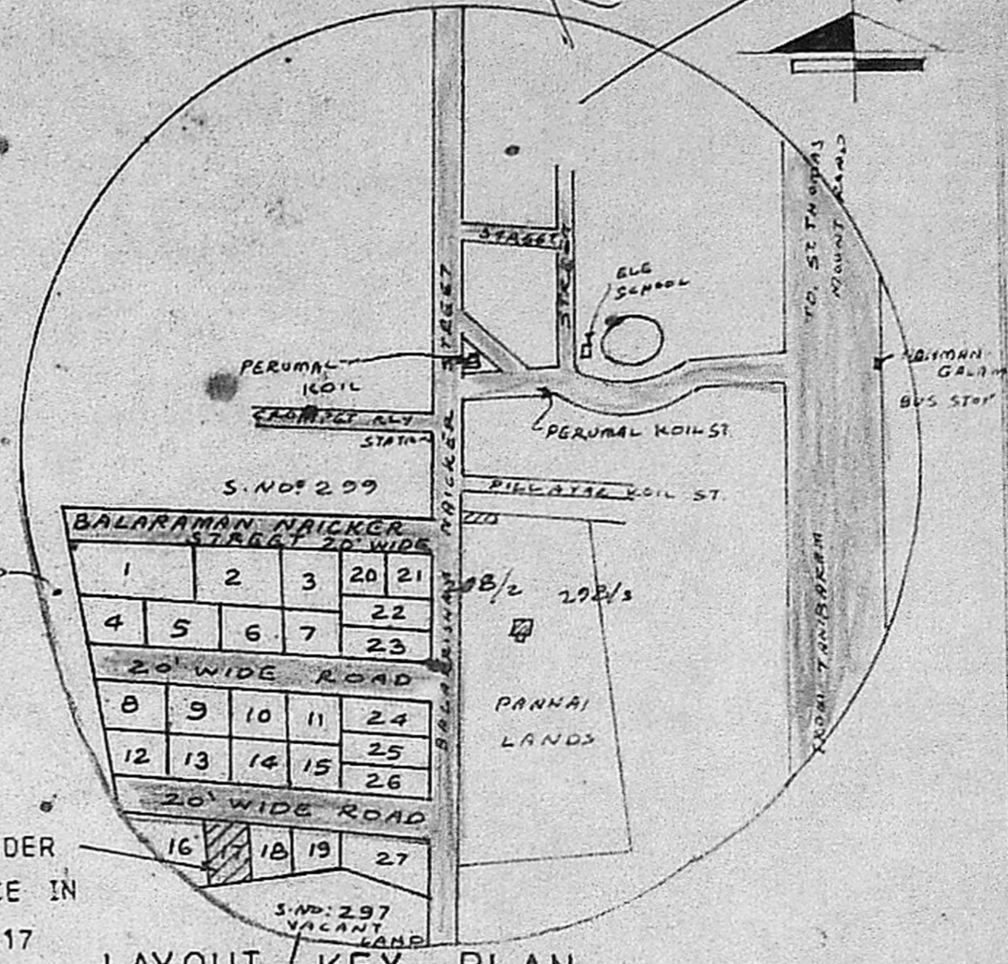

SCHEDULE OF JOINERY

DOOR	D	3'-0" x 7'-0"
DOOR	D	2'-6" x 7'-0"
WINDOW	W	6'-0" x 4'-6"
WINDOW	W	3'-0" x 4'-6"
VENTILATOR	V	3'-0" x 2'-0"
OPENING	O	5'-0" x 7'-0"

COLOUR INDEX

PROPOSED BUILDING SHOWN THUS	
ROAD	
SITE BOUNDARY	

AREA CALCULATION

PLOT EXTENT	2566 SFT
PLINTH AREA	600.75 SFT

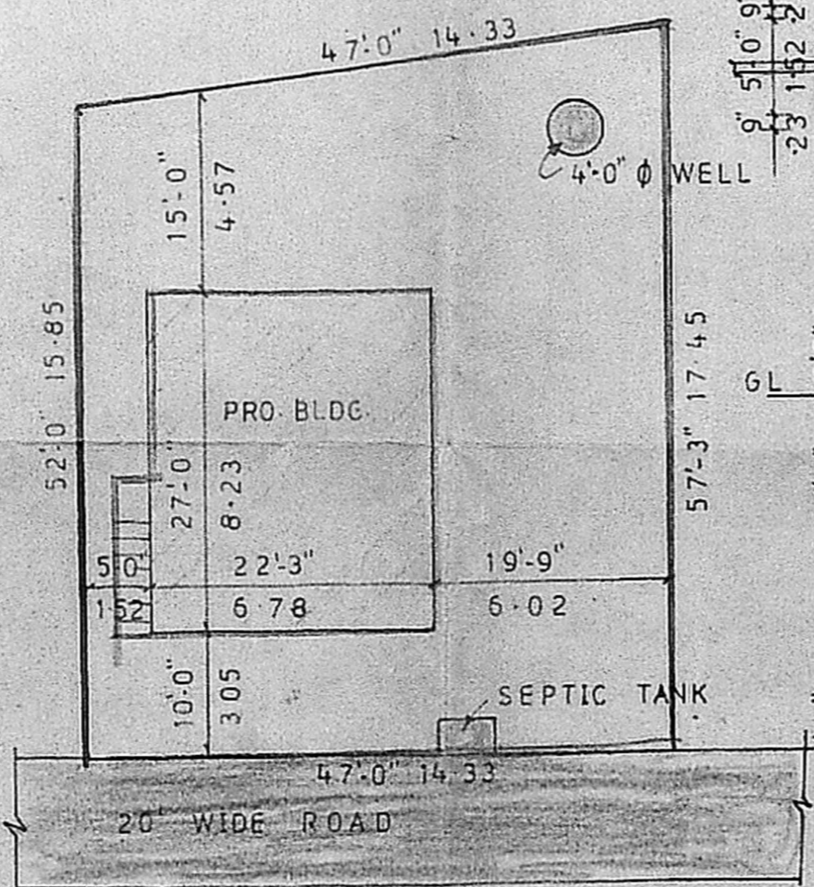
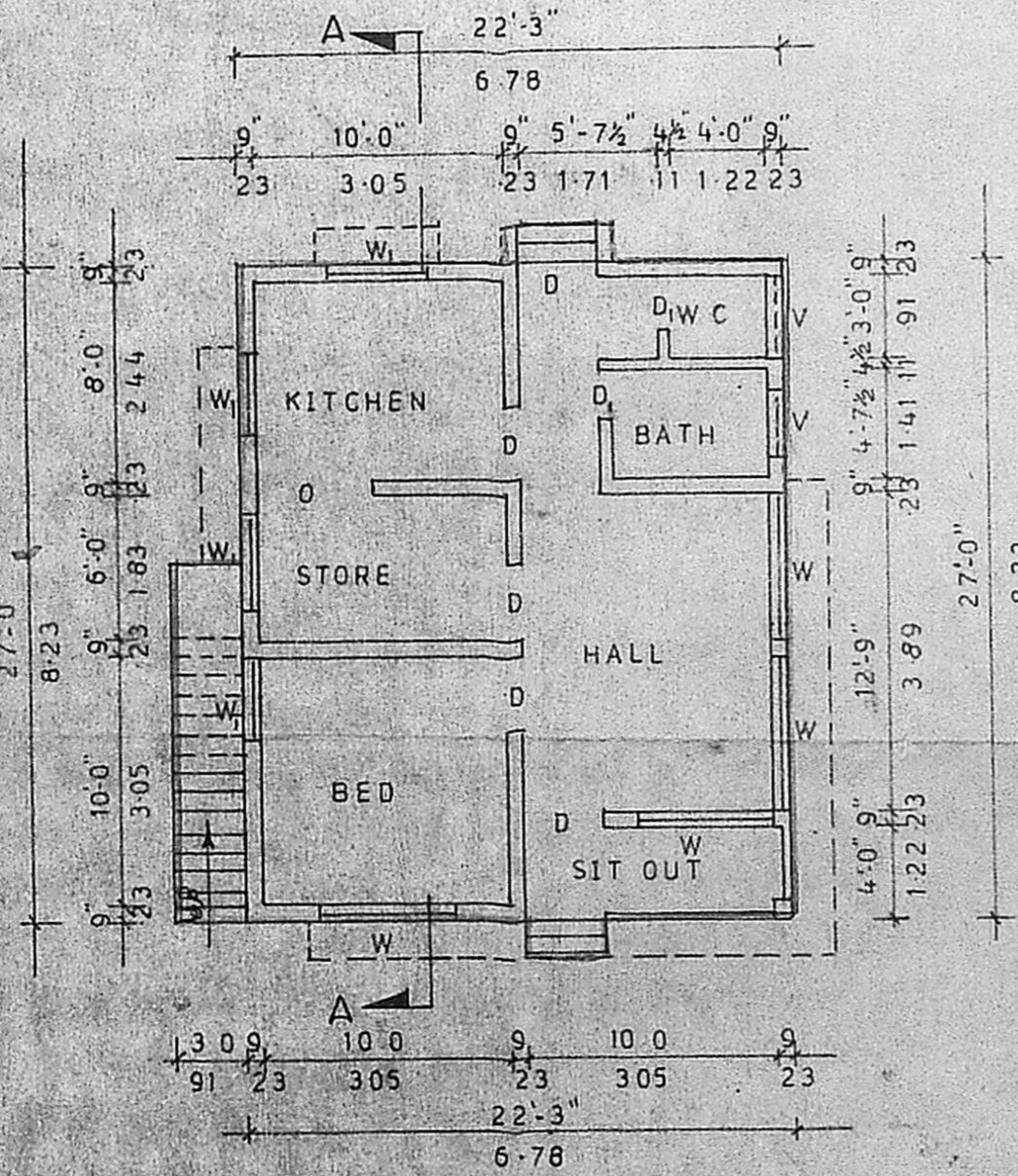

P.C-8
M. C. GOVIND SHANKAR
 Lic. No. 25
 Corporation of Madras
 Off: 15/1, Govindan Road,
 (Near Srinivasa Theatre)
 West Mambalam-MADRAS

Govardhan
 OWNER

LIC. SURVEYOR

SITE PLAN
 SCALE 1"=16'-0" (1:200)

WELL DETAIL